



Sonnenhof Dellach by Lake Millstatt

Data and facts

Company	Niedermühlbichler Bau
Type	Residential construction
Runtime	01.2010 - 12.2012

[Project report online](#)

www.porr-group.com



Idyllic homes by Lake Millstatt.

Just like any building, Sonnenhof Dellach sits on a solid foundation – its basement level. This is divided into two sections, one housing the underground parking, while the other half is home to the basement areas and building technology. This level is surrounded by a natural stone wall covered in greenery, forming a natural contrast to the white simplicity of the living areas above.

Each of the eleven apartments – divided between the basement level, upper floors and penthouse – offers guaranteed comfort, while picturesque Lake Millstatt forms a perfect backdrop for the innovative residential complex. The construction specialist from Upper Carinthia has helped create an exclusive residential building in its home region: idyllic lifestyle guaranteed.

Impressions

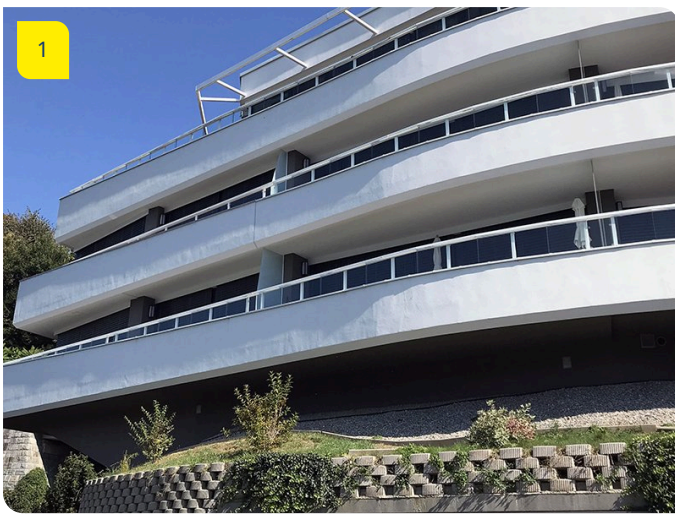

Image notes

1

Upper storeys with character.

The overhanging upper floors of Sonnenhof Dellach are a particular feature. They extend up to 8m beyond the external walls of the basement level.

2

Futuristic yet traditional.

The curved upper storeys meet the grassy natural stone wall of the basement.

3

A unique view.

Residents of Sonnenhof Dellach enjoy a magnificent view over Lake Millstatt.

Do you have questions about the project or would you like to learn more? Feel free to contact us for further information.

PORR AG Group Communications

Absberggasse 47

1100 Wien

T +43 50 626-0

E-Mail: comms@porr-group.com